DURATEMP™ 11C PCM
Phase Change Material

DSC Analysis
DuraTemp™ 11C

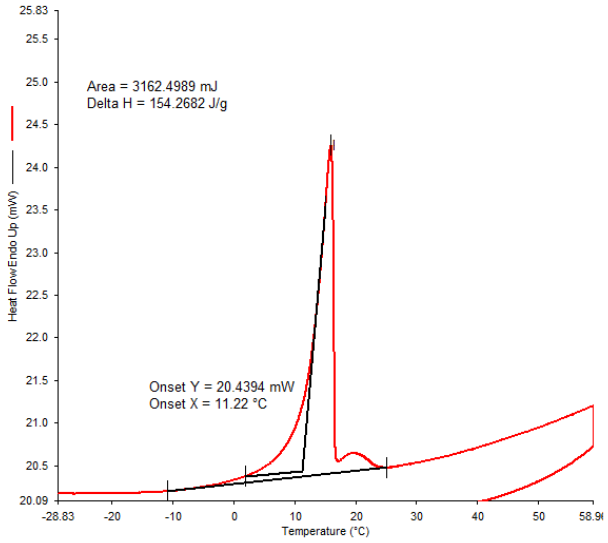

APPLICATIONS
i. Thermal energy storage
ii. Cold chain
iii. Transportation
Iv. Building products
v. 100's of other

KEY FEATURES
- High Energy
- Durable to over 3000+ Cycles
- Non Flammable Inorganic

PERFORMANCE DATA

Melt Point	11 C°
Heat Storage Capacity	154 j/g
Specific Heat Liquid	3.5 J/gK°
Specific Heat Solid	2.9 J/gK°
Density Solid	1.71
Density Liquid	1.65
Volume Expansion	3.6%
Heat Conductivity Liquid	0.60 W/mK°
Heat Conductivity Solid	1.15 W/mK°
Supercooling	<0.3 C°

INSOLCORP

Insolcorp, LLC
24807 S Business 52
Albemarle, NC 28001

Phone: (800) 509-2199
Email: info@insolcorp.com
Website: insolcorp.com